

PLANNING COMMISSION EXHIBIT

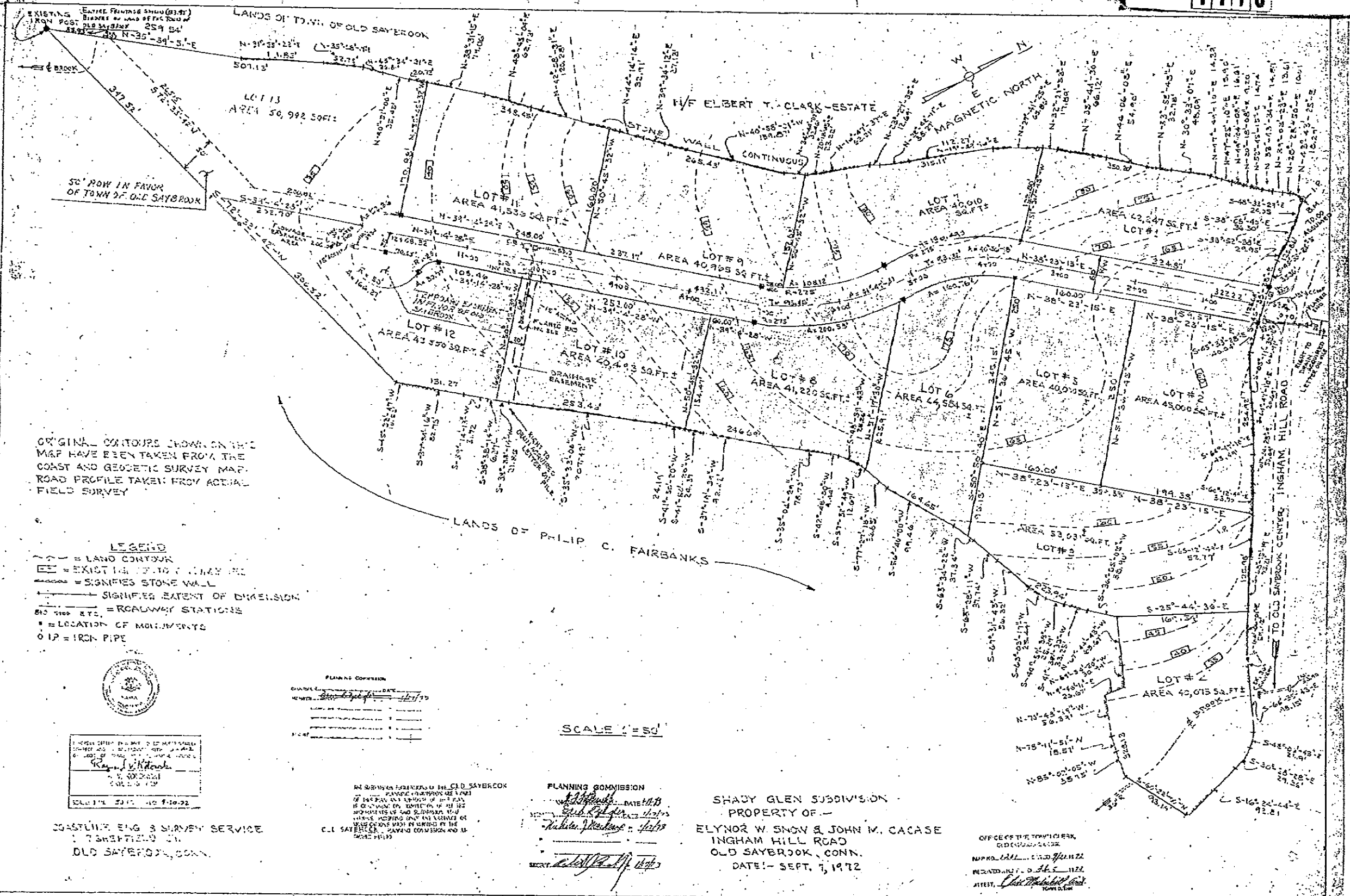

ORIGINAL CONTOURS SHOWN ON THIS MAP HAVE BEEN TAKEN FROM THE COAST AND GEODETIC SURVEY MAP. ROAD PROFILE TAKEN FROM AERIAL FIELD SURVEY

- LEGEND**
- - - = LAND CONTOUR
 - +— = EXISTING 12" TO 18" DRAINAGE
 - +— = SIGNIFIES STONE WALL
 - +— = SIGNIFIES EXTENT OF DIRECTION
 - 50+ 100+ ETC. = ROADWAY STATIONS
 - = LOCATION OF MONUMENTS
 - IP = IRON PIPE



COASTLINE ENG'G SURVEY SERVICE
7 SHEPHERD ST.
OLD SAYBROOK, CONN.

DATE	REVISION
11/17/72	1

SCALE 1" = 50'

THE SURVEY IS MADE IN THE TOWN OF OLD SAYBROOK, CONNECTICUT. THE PLANNING COMMISSION OF THE TOWN OF OLD SAYBROOK, CONNECTICUT, HAS REVIEWED THIS SURVEY AND HAS APPROVED IT FOR RECORDATION IN THE OFFICE OF THE TOWN CLERK. THE SURVEY IS MADE IN ACCORDANCE WITH THE ACTS OF THE GENERAL ASSEMBLY OF THE STATE OF CONNECTICUT, PASSED MARCH 28, 1907, AND MARCH 28, 1909, AND THE ACTS OF THE GENERAL ASSEMBLY OF THE STATE OF CONNECTICUT, PASSED MARCH 28, 1912, AND MARCH 28, 1913.

PLANNING COMMISSION
DATE 11/17/72
BY: *[Signature]*
TOWN CLERK: *[Signature]*

SHADY GLEN SUBDIVISION
PROPERTY OF —
ELYNOR W. SNOW & JOHN M. CACASE
INGHAM HILL ROAD
OLD SAYBROOK, CONN.
DATE: SEPT. 7, 1972

OFFICE OF THE TOWN CLERK
OLD SAYBROOK, CONN.
RECORDED 11/20/72
INDEXED 11/20/72
ATTEST: *[Signature]*